Indovina le note sui righi
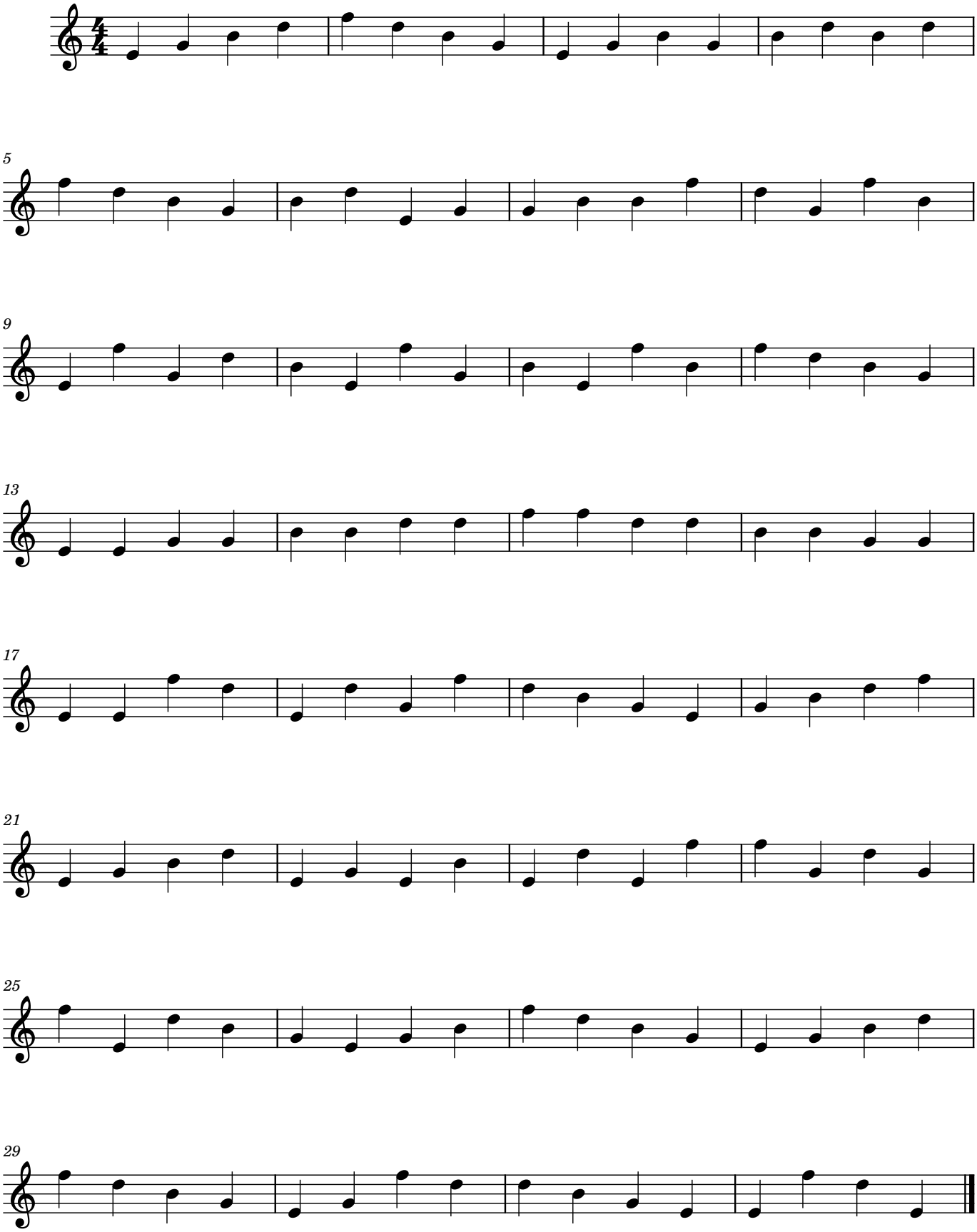
www.stefanogazzotti.com