Indovina le note sotto al rigo
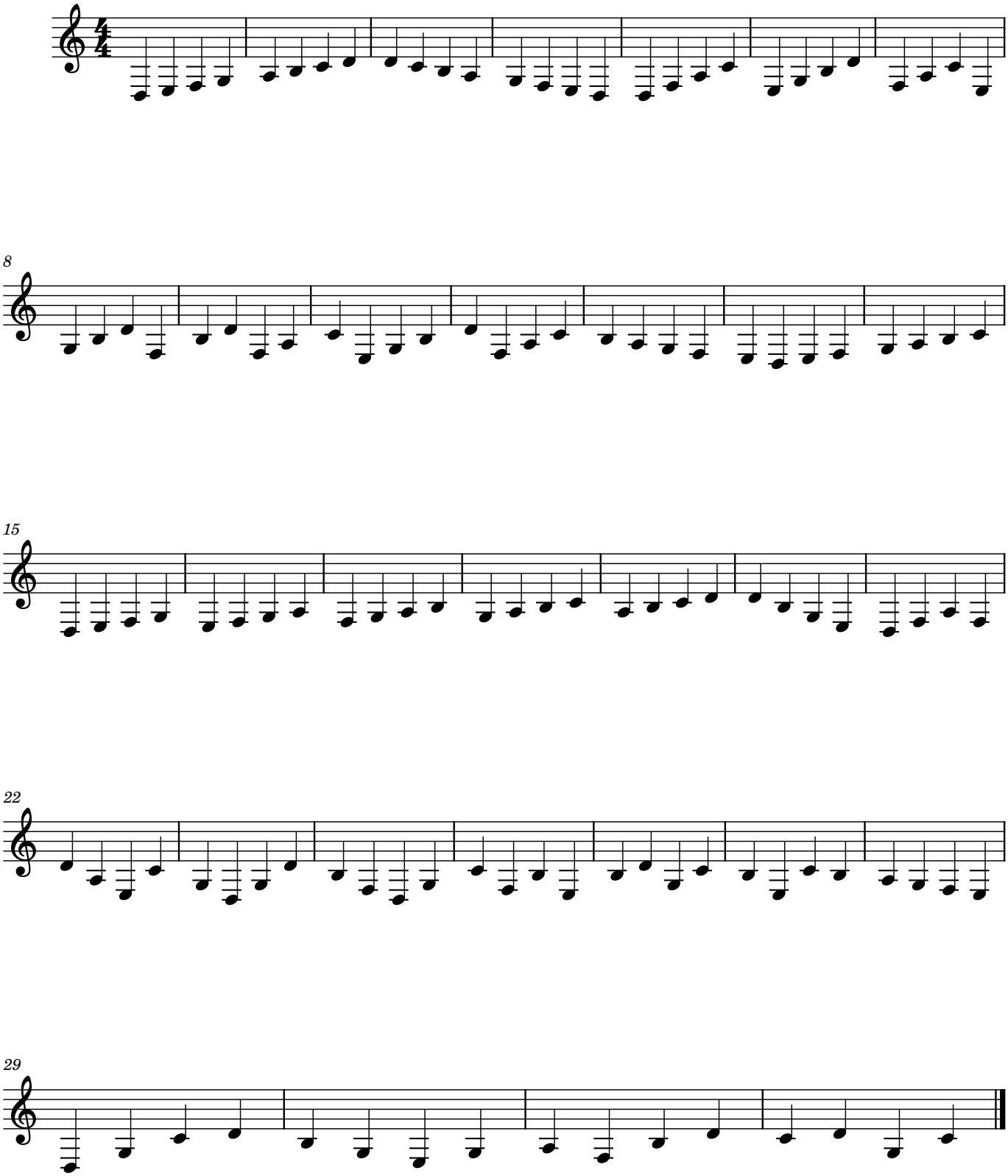
www.stefanogazzotti.com