Indovina le nota sopra al rigo
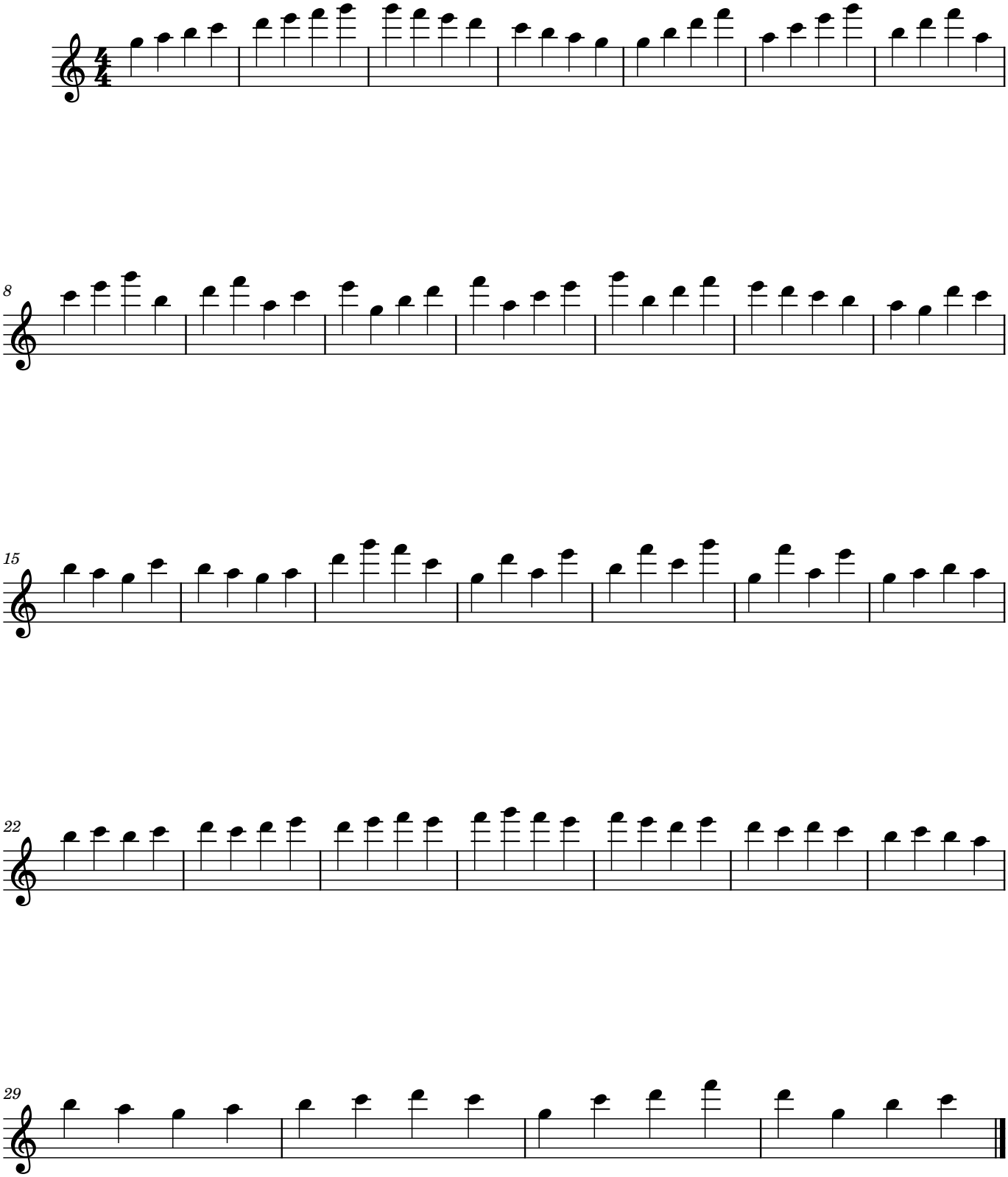
www.stefanogazzotti.com